

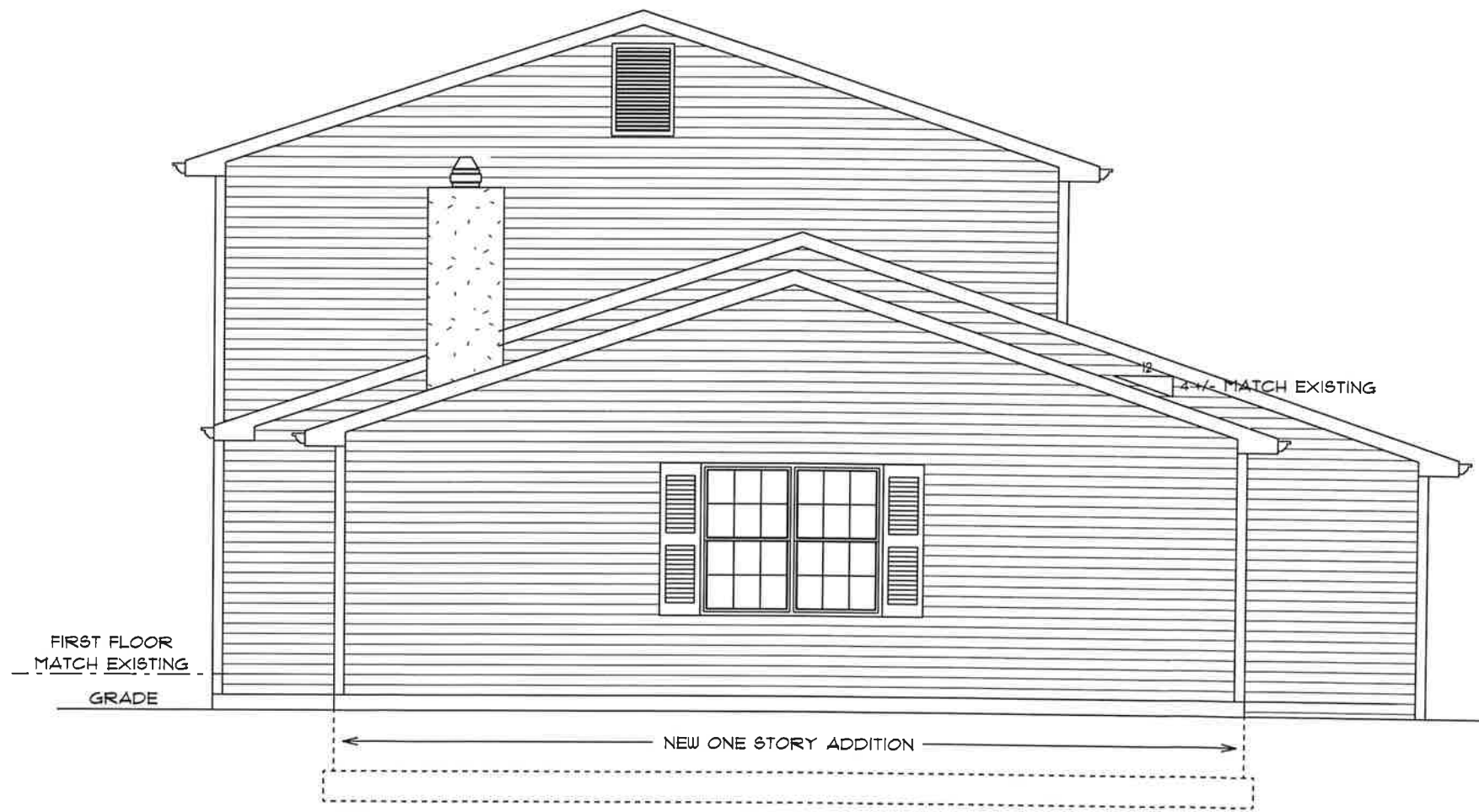

FRONT ELEVATION  
3/16" - 1' - 0"

**RECEIVED**  
SEP 22 2022  
BY: \_\_\_\_\_



RIGHT SIDE ELEVATION  
3/16" - 1' - 0"

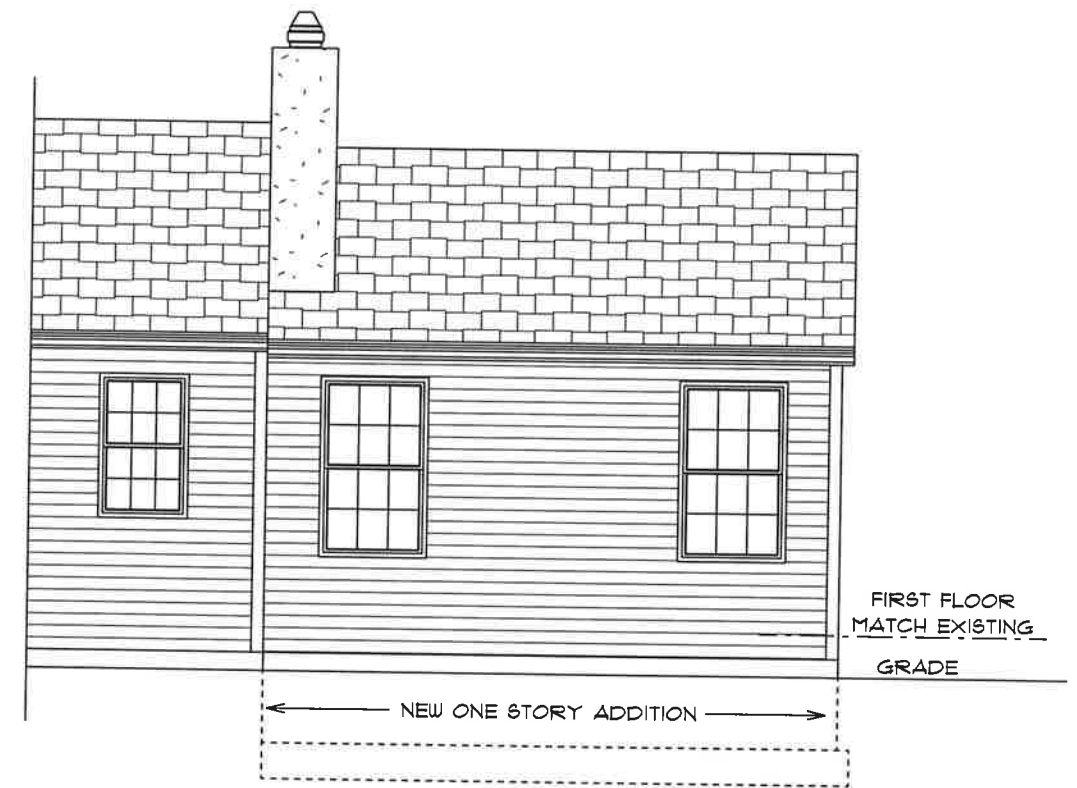

REAR ELEVATION  
3/16" - 1' - 0"

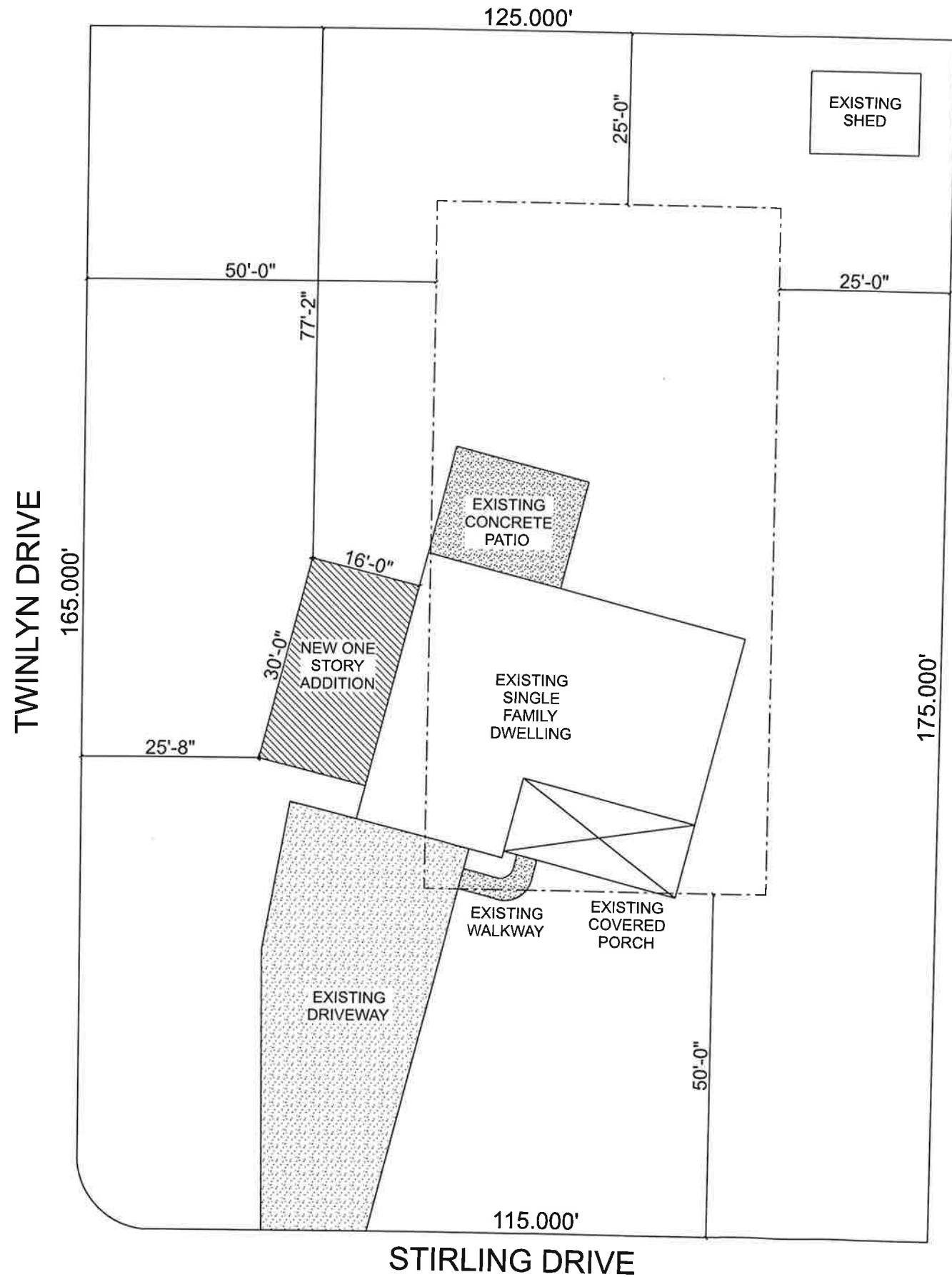

LOT SIZE	21,853SF
EXISTING SINGLE FAMILY DWELLING	1,608SF
EXISTING COVERED PORCH	286SF
NEW ONE STORY ADDITION	480SF
EXISTING SHED	192SF
TOTAL BUILDING COVERAGE	2,566SF
	11.7%
EXISTING PATIO	320SF
EXISTING WALKWAY	40SF
EXISTING DRIVEWAY	1,344SF
TOTAL IMPERVIOUS COVERAGE	4,270SF
	19.5%

ZONE	R-2
FRONT YARD	50'
REAR YARD	25'
SIDE YARDS	25'
BUILDING COVERAGE	20%
MAX. IMPERVIOUS	

**1912 STIRLING DRIVE,  
LANSDALE, PA  
UPPER GWYNEDD TOWNSHIP**

**SITE PLAN**  
1" = 20'