

LOCATION MAP
N.T.S.

SURFACE TABULATION CHART:		
LOT AREA = 19,368 SF		
BUILDING	S.F. = 2,394.9	12.4%
DRIVEWAY	S.F. = 1,270.2	6.5%
WALK/CONC	S.F. = 93.6	0.5%
TOTAL	S.F. = 3,758.7	19.4%
MAXIMUM BUILDING AREA 20%		

EXISTING SITE ZONING: 195-12 R-2 RESIDENTIAL DISTRICT
ZONING DESIGN UNDER: 195-19. PSR PLANNED SINGLE-FAMILY RESIDENTIAL DISTRICT

	REQUIREMENT	AS-CONSTRUCTED
MIN. LOT AREA	17,400 SF	19,368 SF
MIN. LOT WIDTH	100 FT @ BLDG LINE	>100 FT
MIN. BUILDING AREA	20% OF LOT AREA	(SEE CHART)
MIN. FRONT YARD	50 FT	57.5'
MIN. SIDE YARD	20 FT EACH	22.1'
MIN. REAR YARD	50 FT	50.9'

PROPOSED ELEVATIONS:
F.F. = 319.95
T.W. = 318.78
G.F. = 317.44*
B.F. = 310.11
W.O. = 309.4

*(1.34' T/W TO G/F)

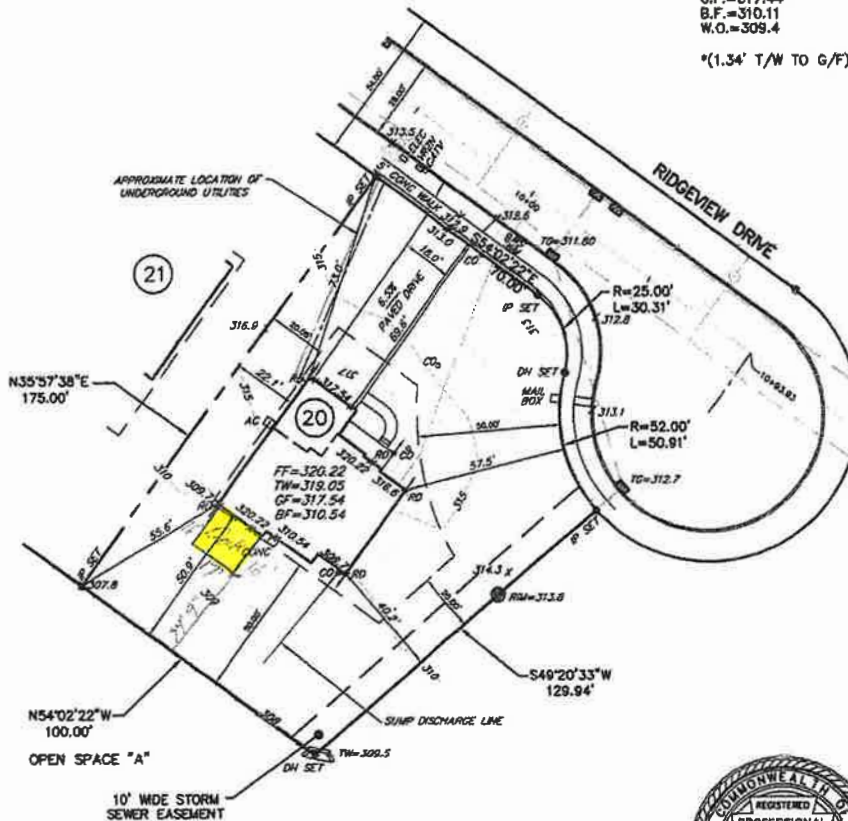

NOTES:

- 1) ALL EXISTING, PROPOSED AND DESIGN INFORMATION WAS OBTAINED FROM THE FOLLOWING PLANS: "FINAL LAND DEVELOPMENT PLAN, GWYNEDD RIDGE", PREPARED BY WOODROW & ASSOCIATES, INC. DATED JULY 10 2017, LAST REVISED JULY 6, 2018.
- 2) HOMEOWNERS ASSOCIATION HAS RIGHTS TO STORM SEWER EASEMENT. NO PLANTINGS OR PERMANENT STRUCTURES MAY BE CONSTRUCTED IN THIS EASEMENT. EASEMENT TO BE MAINTAINED AS A LAWN AREA.
- 3) SITE BENCHMARK IS AN EXISTING SANITARY SEWER MANHOLE #405 LOCATED AT THE INTERSECTION OF RIDGEMONT AVENUE AND GREEN STREET. SANITARY MANHOLE INVERT = 304.39.
- 4) BEFORE DRAFTING FINAL OCCUPANCY PERMIT FOR BUILDING, BUILDING LOTS SHALL BE FINISH GRADED AND STABILIZED WITH PERMANENT GROUND COVER.
- 5) AS-CONSTRUCTED SURVEY WAS PERFORMED BY CARROLL ENGINEERING CORPORATION ON 11-06-20 AND REPRESENTS EXISTING CONDITIONS AT THAT TIME.

AS-CONSTRUCTED BLDG PLAN
GWYNEDD RIDGE

LOT 20 (831 RIDGEMONT DRIVE)
TMP# 58-00-00067-18-1
SITUATED IN
UPPER GWYNEDD TOWNSHIP
MONTGOMERY COUNTY, PENNSYLVANIA

PREPARED FOR
PULTE HOMES
150 ALLEN ROAD, SUITE 303
BASKING RIDGE, NJ 07920

Carroll Engineering Corporation

1111 Locust Hill
Suite 205
Millsboro, DE 19966
(410) 641-8875



1111 Locust Hill
Suite 205
Millsboro, DE 19966
(410) 641-8875

1111 Locust Hill
Suite 205
Millsboro, DE 19966
(410) 641-8875

www.carrollengineering.com

THIS PLAN IS THE PROPERTY OF CARROLL ENGINEERING CORPORATION. IT IS TO BE USED ONLY FOR THE PROJECT AND SITE SPECIFICALLY IDENTIFIED HEREON. IT IS NOT TO BE REPRODUCED, COPIED, REPRODUCED, OR TRANSMITTED IN ANY FORM OR BY ANY MEANS, ELECTRONIC OR MECHANICAL, INCLUDING PHOTOCOPYING, RECORDING, OR BY ANY INFORMATION STORAGE AND RETRIEVAL SYSTEM, WITHOUT THE WRITTEN PERMISSION OF CARROLL ENGINEERING CORPORATION. THE USER OF THIS PLAN AGREES TO HOLD CARROLL ENGINEERING CORPORATION HARMLESS FROM AND AGAINST ALL CLAIMS, DAMAGES, LOSSES AND EXPENSES, INCLUDING REASONABLE ATTORNEY'S FEES, THAT MAY BE ASSERTED AGAINST CARROLL ENGINEERING CORPORATION BY ANY THIRD PARTY AS A RESULT OF THE USER'S USE OF THIS PLAN. THE USER OF THIS PLAN AGREES TO HOLD CARROLL ENGINEERING CORPORATION HARMLESS FROM AND AGAINST ALL CLAIMS, DAMAGES, LOSSES AND EXPENSES, INCLUDING REASONABLE ATTORNEY'S FEES, THAT MAY BE ASSERTED AGAINST CARROLL ENGINEERING CORPORATION BY ANY THIRD PARTY AS A RESULT OF THE USER'S USE OF THIS PLAN.

DSG BY	DATE	DRAWER NUMBER
DWN BY B.P.H.	11-10-20	
CKD BY S.R.M.	JOB NO 18-1436	CADD FILE 181436-0006
	SCALE 1"=40'	SHEET 1 OF 1 SHEETS



Thomas A. Watkins
THOMAS A. WATKINS SU-037825-E

GRAPHIC SCALE



(IN FEET)
1 inch = 40 ft.

NO.	DATE	DESCRIPTION	INITIALS
1.	11-13-20	UPDATE PER REVIEW LETTER DATED 11-13-20	B.P.H.